Easter Hymn.

Lyra Davidica, 1708

Full Score

Setting by Hal H. Hopson

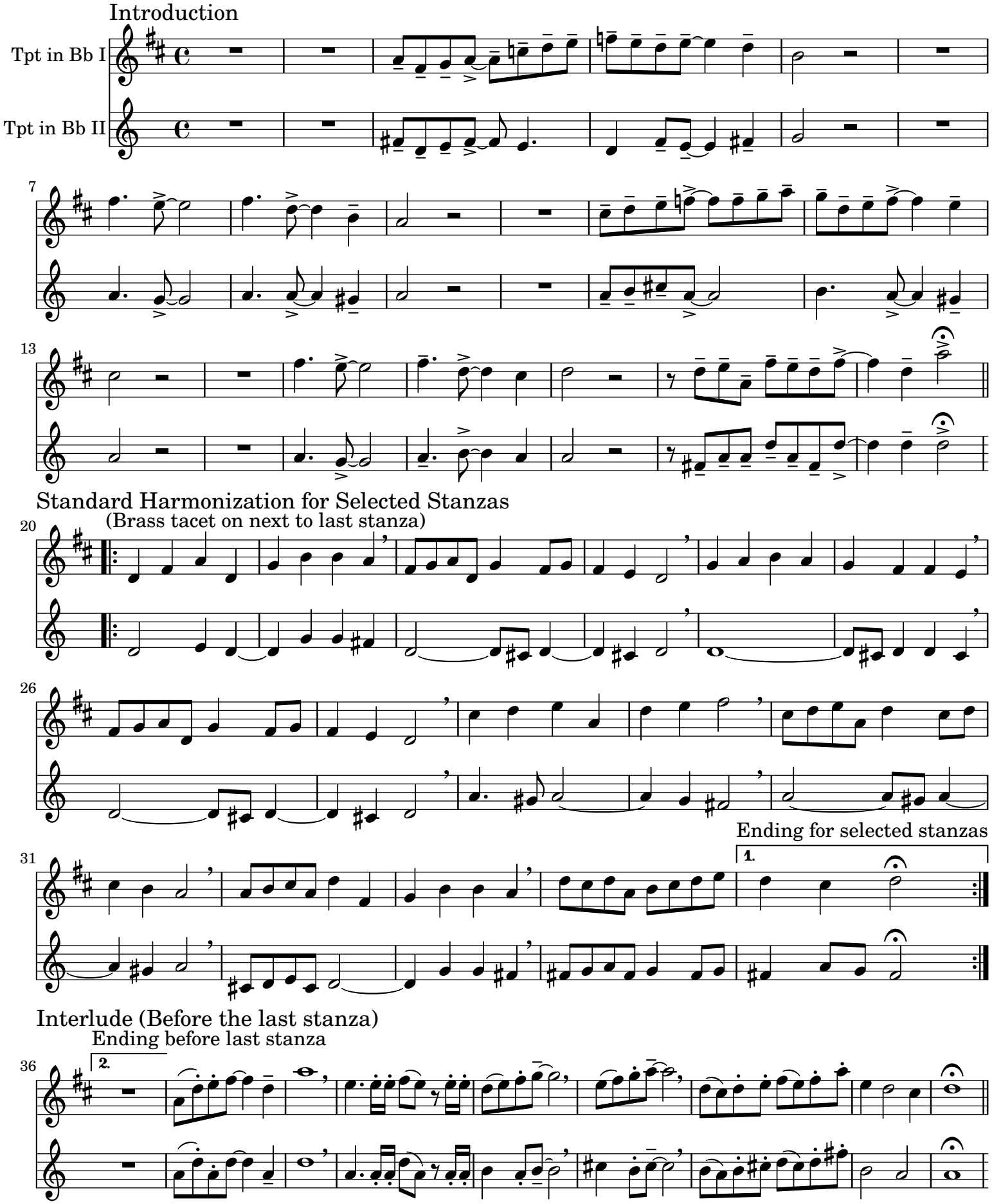
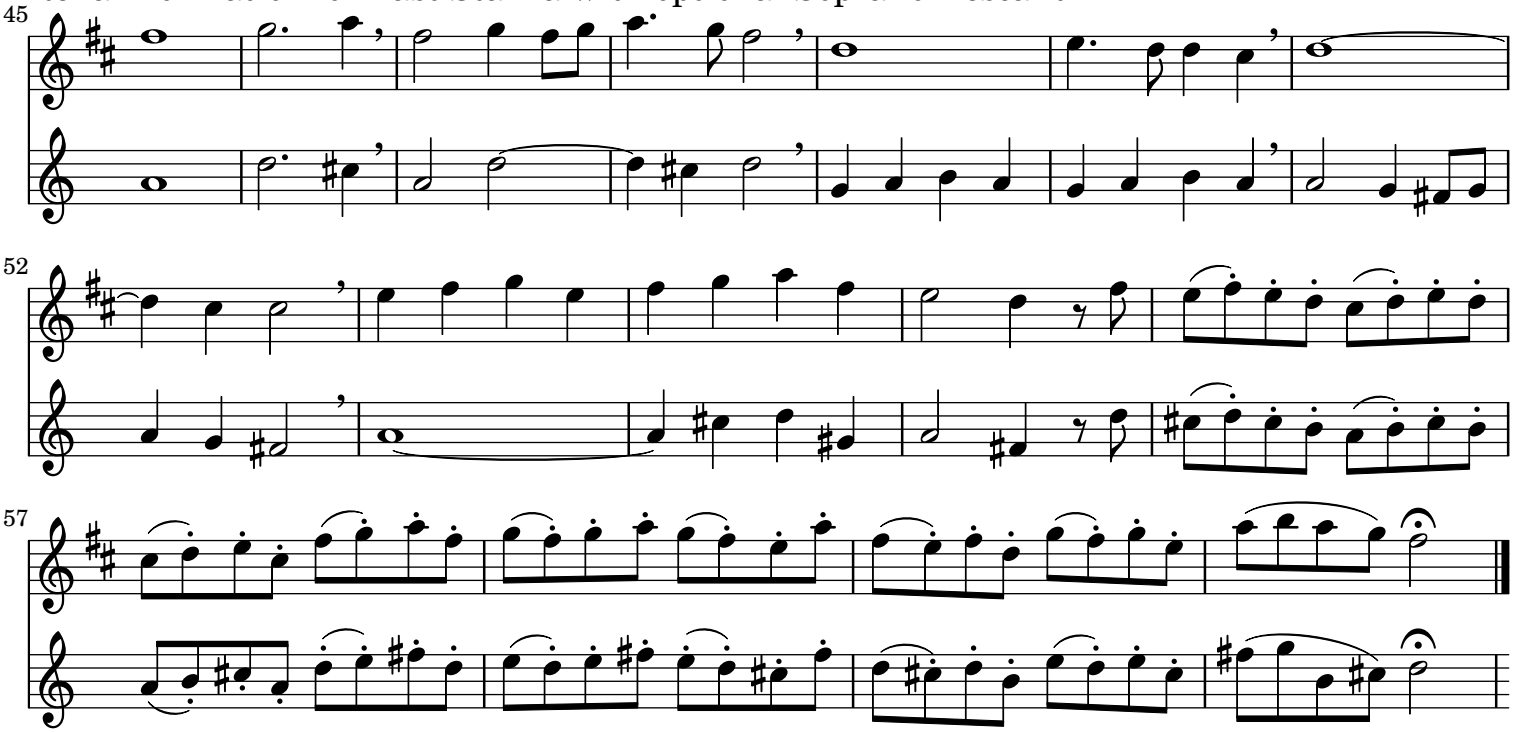
Reharmonization for Last Stanza with optional Soprano Descant